

# Source 1: Lilydale topographic map 2019



State of Victoria (Department of Environment, Land, Water and Planning). (n.d.). [Lilydale topographic map]. Retrieved December, 2020, from <https://vicmaptopo.land.vic.gov.au/#/discover-map>

Contour Interval 20 metres

Scale 1:50 000

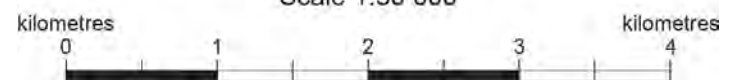

**Source 7: Percentage of the world's population living in urban areas**

Percentage of the Population Living in Urban Areas

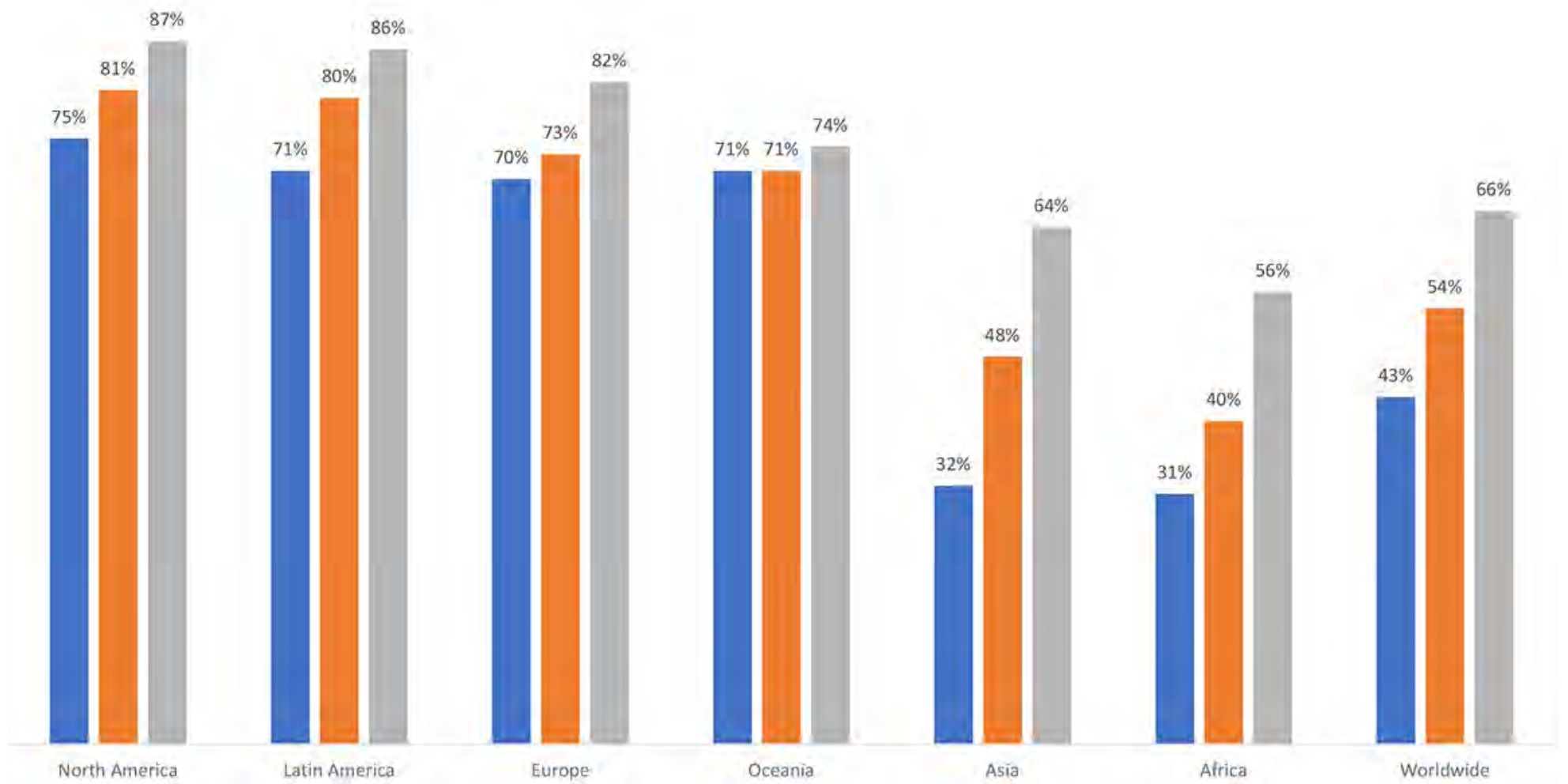

**Source 8: Australia's population distribution**

Map 1



Map 2

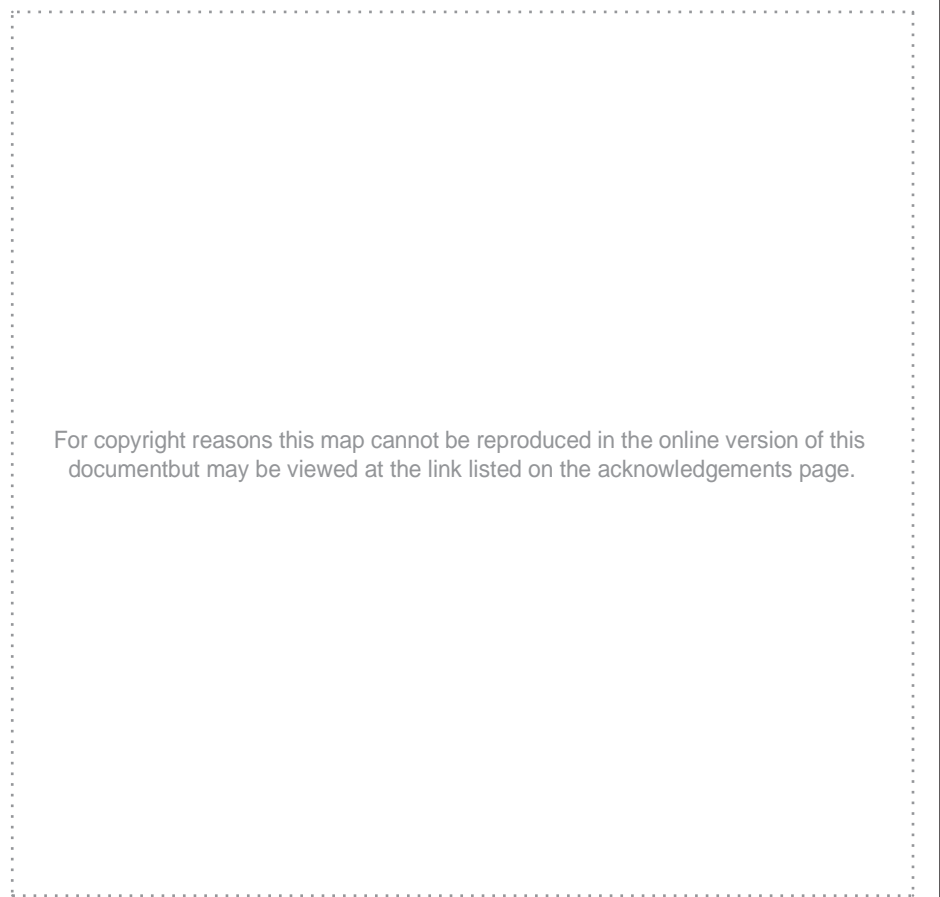

Government of **Western Australia**  
School Curriculum and Standards Authority



### Source 2: Lilydale aerial photograph 2006



DigitalGlobe. (2006). [Lilydale aerial photograph]. Retrieved December, 2020, from Google Earth Pro.

### Source 3: Lilydale aerial photograph 2018

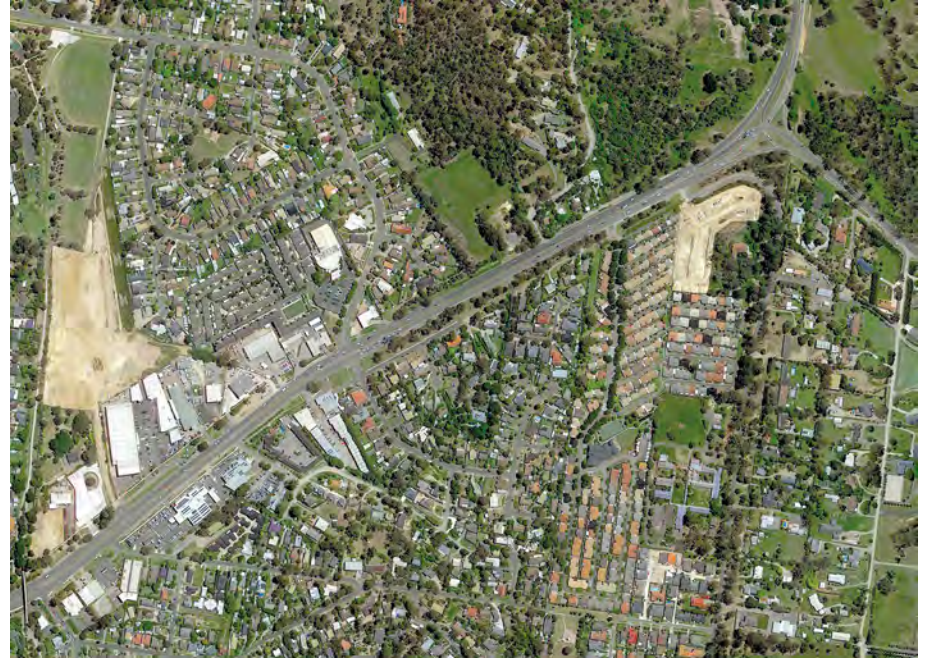

DigitalGlobe. (2018). [Lilydale aerial photograph]. Retrieved December, 2020, from Google Earth Pro.

### Source 4: Warburton Highway aerial photograph 2018



Adapted from: DigitalGlobe. (2018). [Wandin North aerial photograph]. Retrieved December, 2020, from Google Earth Pro.

TRANSPORT	Built up area.....		FEATURES	Building, place of worship, public hall.....		HYDROGRAPHY	River, creek, crossing.....	
	Freeway, route marker, highway, bridge.....			School, police station, fire station, ambulance.....			Aqueduct, channel, drain.....	
	Secondary road: sealed, unsealed.....			SES, hospital, snow pole.....			Lake: perennial, intermittent.....	
	Local road: sealed, unsealed.....			Neighbourhood safer place, emergency marker.....			Dam or weir, dam carrying road.....	
	Vehicular track: 2WD, 4WD.....			Pipeline, disappearing underground.....			Falls, rapids.....	
	Vehicular track: 2WD, 4WD.....			Power transmission line.....			Rapids in large river.....	
	Walking track or bicycle track.....			Trigonometric station, spot elevation.....			Lock.....	
	Private access, proposed road.....			Landmark area: quarry.....			Waterholes, swimming pool.....	
	Great Dividing Trail.....			Landmark object: tank or well, tanks to scale.....			Water well or bore, spring.....	
	Surf Coast Walk, Bicentennial National Trail.....			Campsite, mine, helipad.....			Land subject to inundation.....	
Australian Alps Walking Track.....		Landmark area, recreation area.....		Swamp or marsh.....				
Road Restrictions:		Tree cover: scattered or medium, and dense.....		Shoreline with mud or sand flats, mangroves.....				
MVO Management Vehicles Only		Plantation type: hardwood, softwood, unknown.....		Rock: bare or awash, rocky ledge or reef.....				
SSC Subject to Seasonal Closure		Contours, rocky outcrop, hill shading, peak.....		Exposed wreck, lighthouse.....				
SHWL Subject to Height or Weight Limits		Depression contours.....		Breakwater, pier or jetty, boat ramp.....				
RPC Road Permanently Closed		Cliff.....		Navigation beacon, wharf.....				
RU Road Unmaintained		Sand.....		Parks under National Parks Act.....				
DWO Dry Weather Only		Sand dunes.....		Crown land, state forest, restricted area.....				
Iconic Four Wheel Drives.....				Local Government Area boundary.....				
Gate or cattlegrid, levee bank.....				State boundary.....				
Embankment, cutting.....				1:50 000 double format index.....				
Railway, tramway.....								
Railway station, railway siding.....								
Railway/tramway: disused, dismantled.....								
Railway bridge, railway tunnel.....								

**Source 5: Global land cover**

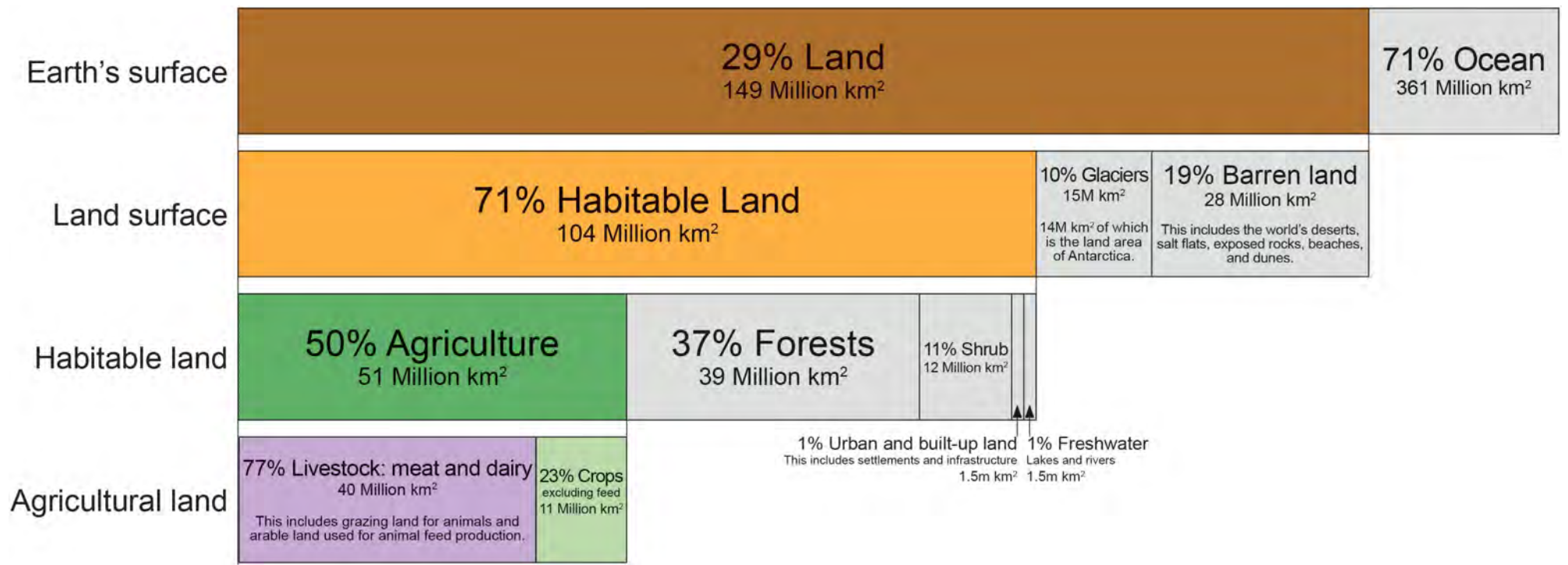

Adapted from: Ritchie, H., & Roser, M. (2019). Global land use for food production. In *Environmental impacts of food production*. Retrieved April, 2021, from <https://ourworldindata.org/environmental-impacts-of-food> Used under Creative Commons Attribution 4.0 International licence.

**Source 6: Regional breakdown of threats to biodiversity**

